STONEGATE BUSINESS PARK

WALLER COUNTY, TEXAS

± 49 AC.

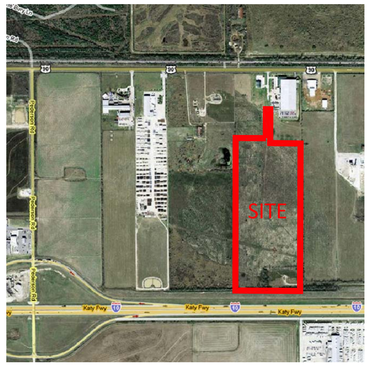

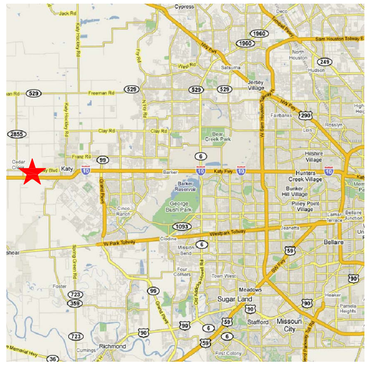

KEY

- LEASE SPACE AVAILABLE
- LAND AVAILABLE
- PROPOSED BUILDING / LAND AVAILABLE
- LEASED/SOLD BUILDING

SITE PLAN

CLAY DEVELOPMENT & CONSTRUCTION INC.
COMMERCIAL DESIGN-BUILDERS

5599 SAN FELIPE, SUITE 1440
HOUSTON, TX 77057
PHONE (713)789-2529
FAX (713)782-3755

NOTE: PROPOSED PARK SITE PLAN, SUBJECT TO CHANGE